

+NOTICE!!

These documents have been scanned!

Do not place un-scanned documents beneath this notice!

Do not remove this notice from this file!

GPO Jacket No. 560-102
Print Order 61540
Rise Business Services, LLC
Job=AZ15 9/11/2019



Box Number= AZ15233



Claim Begin-End: AMC455547-AMC455550

1 Initial Receipt



AZ15233-6

AMC455531-AMC456543

United States Department of the Interior
Bureau of Land Management
 DIV OF LANDS, MINRLS & ENERGY
 ONE N CENTRAL AVE
 PHOENIX, AZ 85004 -4427
 Phone: 602-417-9200

Receipt

No: 4493598

Transaction #: 4613814	
Date of Transaction: 06/27/2019	
CUSTOMER:	
BRUCE SKORUPSKI 2905 W HUGHES DR PAYSON, AZ 85541-3464 US	

LINE #	QTY	DESCRIPTION	REMARKS	UNIT PRICE	TOTAL
1	4.00	LOCATABLE MINERALS / MINING CLAIMS-NEW, UNADJUD, ONE OR MORE AUTH NOS / NEW MINING CLAIM PROCESSING FEE CASES: AMC455547/\$20.00, AMC455548/\$20.00, AMC455549/\$20.00, AMC455550/\$20.00		- n/a -	80.00
2	4.00	LOCATABLE MINERALS / MINING CLAIMS-NEW, UNADJUD, ONE OR MORE AUTH NOS / NEW MINING CLAIMS LOCATION FEE CASES: AMC455547/\$37.00, AMC455548/\$37.00, AMC455549/\$37.00, AMC455550/\$37.00		- n/a -	148.00
3	4.00	LOCATABLE MINERALS / MINING CLAIMS-NEW, UNADJUD, ONE OR MORE AUTH NOS / NEW MINING CLAIMS MAINTENANCE FEE CASES: AMC455547/\$155.00, AMC455548/\$155.00, AMC455549/\$155.00, AMC455550/\$155.00		- n/a -	620.00
TOTAL:					\$848.00

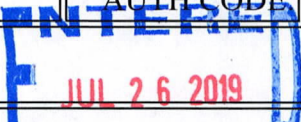
PAYMENT INFORMATION				
NOTE: Items will appear on credit card statement as "Bureau of Land Mgmt CO".				
1	AMOUNT:	848.00	POSTMARKED:	N/A
	TYPE:	CREDIT CARD	RECEIVED:	06/27/2019
	NAME:	SKORUPSKI, BRUCE 2905 W HUGHES DR PAYSON AZ 85541-3464 US		
	CARD NO:	XXXXXXXXXXXX0529	AUTH CODE:	263440
	NAME ON CARD:	BRUCE C SKORUPSKI		
				

BY: RAM

SIGNATURE:

REMARKS

This receipt was generated by the automated BLM Collections and Billing System and is a paper representation of a portion of the official electronic record contained therein.

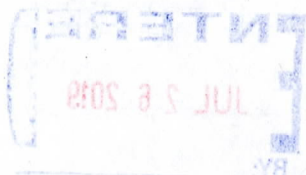

NOTICE!!

These documents have been scanned!

Do not place un-scanned documents beneath this notice!

Do not remove this notice from this file!

GPO Jacket No. 560-102
Print Order 61540
Rise Business Services, LLC
Job=AZ15 9/11/2019



Box Number= AZ15233



Claim Begin-End: AMC455547-AMC455550

2 Correspondence



AZ15233-6

AMC455531-AMC456543

**NO
DOCUMENTS
FOUND**

NO DOCUMENTS FOUND
NO DOCUMENTS FOUND

NOTICE!!

These documents have been scanned!

Do not place un-scanned documents beneath this notice!

Do not remove this notice from this file!

GPO Jacket No. 560-102
Print Order 61540
Rise Business Services, LLC
Job=AZ15 9/11/2019



Box Number= AZ15233



Claim Begin-End: AMC455547-AMC455550

3 Transfers



AZ15233-6

AMC455531-AMC456543

**NO
DOCUMENTS
FOUND**

NO DOCUMENTS FOUND
NO DOCUMENTS FOUND

NOTICE!!

These documents have been scanned!

Do not place un-scanned documents beneath this notice!

Do not remove this notice from this file!

GPO Jacket No. 560-102
Print Order 61540
Rise Business Services, LLC
Job=AZ15 9/11/2019



Box Number= AZ15233



Claim Begin-End: AMC455547-AMC455550

4 Annual Filings



AZ15233-6

AMC455531-AMC456543

455547

MAINTENANCE FEE PAYMENT

Claimant Name: BRUCE SKORVASKI
 Address: 2905 W. HUGHES DR
 City: PAYSON State: AZ Zip: 8554
 Telephone: 928 474 4060
 E-mail address: _____
 Signature: [Signature]

Check here if this is a change of address.

RECEIVED
 BLM AL STATE OFFICE
 2019 AUG 23 A 9:10
 PHOENIX, ARIZONA
 BLM
 Date
 Stamp

LINE NO.	AMC NUMBER	CLAIM/SITE NAME	COUNTY RECORDER DATA (If available)	TWP	RNG	SEC
1	AMC 455547	BSKIC				
2	AMC 455548	BSKIC				
3	AMC 455549	BSKIC				
4	AMC 455550	BSKIC				
5						
6						
7						
8						
9						
10						

List additional claims on Form MCF114.

No. of Claims: 4 x \$140 = 560⁰⁰
 Check No: _____ Init. PET
 Receipt No.: 4540701
 For BLM Use Only

Bureau of Land Management
 Arizona State Office
 www.blm.gov/az/

ENTERED
 AUG 26 2019
 BY: [Signature]

Form: MCF112
 Revised July 2009

This form is available from the Arizona Department of Mines and Mineral Resources and may be reproduced.

United States Department of the Interior
Bureau of Land Management
 DIV OF LANDS, MINRLS & ENERGY
 ONE N CENTRAL AVE
 PHOENIX, AZ 85004 -4427
 Phone: 602-417-9200

Receipt	
No:	4540701

Transaction #: 4661650
Date of Transaction: 08/23/2019

CUSTOMER:	
BRUCE SKORUPSKI 2905 W HUGHES DR PAYSON,AZ 85541-3464 US	

LINE #	QTY	DESCRIPTION	REMARKS	UNIT PRICE	TOTAL
1	1.00	LOCATABLE MINERALS / MINING CLAIMS- NOT NEW-UNADJUD,ONE AUTH NO. ONLY / MINING CLAIM MONEY RECEIVED CASES: AMC455547/\$660.00	2020 MAINT/4	- n/a -	660.00
TOTAL:					\$660.00

PAYMENT INFORMATION			
1	AMOUNT:	660.00	POSTMARKED: N/A
	TYPE:	CHECK	RECEIVED: 08/23/2019
	CHECK NO:	1088	
	NAME:	GOLDEN STAR MINE LLC 16 N STAR VALE DR #67 STARVALLEY AZ 85541 US	

REMARKS

This receipt was generated by the automated BLM Collections and Billing System and is a paper representation of a portion of the official electronic record contained therein.

NOTICE!!

These documents have been scanned!

Do not place un-scanned documents beneath this notice!

Do not remove this notice from this file!

GPO Jacket No. 560-102
Print Order 61540
Rise Business Services, LLC
Job=AZ15 9/11/2019



Box Number= AZ15233



Claim Begin-End: AMC455547-AMC455550

5 Miscellaneous



AZ15233-6

AMC455531-AMC456543

**NO
DOCUMENTS
FOUND**

NO DOCUMENTS FOUND
NO DOCUMENTS FOUND

NOTICE!!

These documents have been scanned!

Do not place un-scanned documents beneath this notice!

Do not remove this notice from this file!

GPO Jacket No. 560-102
Print Order 61540
Rise Business Services, LLC
Job=AZ15 9/11/2019



Box Number= AZ15233



Claim Begin-End: AMC45547-AMC45550

6 Location Notices-Amendments and Supporting Documents



AZ15233-6 AMC45531-AMC456543

MINING CLAIM STATUS REPORT

Data Entered: 7/26/19 Ram

MTP Checked By: EC

GEO Checked By: EC

LEAD SERIAL NUMBER: AMC 455547 thru AMC 455550

NUMBER OF CLAIMS & TYPE:

4 LODGE
____ PLACER
____ ASSOCIATION PLACER
____ MILL SITE
____ TUNNEL SITE

CHARGES:

Processing Fee @ \$20 = \$ 80
Location Fee @ \$37 = \$ 148
Maintenance Fee @ \$155 = \$ 620
Add'l Maint Fee for Assoc Placer = \$ _____
SUBTOTAL \$ 848

TOTAL ACREAGE: _____ Per Claim
(Placer Only)

Other Fees \$ _____

Other Fees \$ _____

NUMBER OF LOCATORS: 1

TOTAL \$ _____

DOCUMENTS RECEIVED VIA: Over-the-Counter Mail **TIMELY FILED:** Yes No

LEGAL DESCRIPTION: T 10N R 10E SEC 21
T _____ R _____ SEC _____
T _____ R _____ SEC _____
T _____ R _____ SEC _____
T _____ R _____ SEC _____

BLM FOREST SERVICE _____ SUBJ TO PL 359: Yes No
WILDERNESS AREA _____

SPLIT ESTATE: N/A SX PX OTHER _____
SRHA Was proper Notice filed if located on SHRA Land? Yes No

RECONVEYED MINERALS ON BLM LAND REQUIRE OPENING ORDER FROM 1944 TO 1993:

Open to Entry On _____ N/A

COMMENTS/STATUS: VOID PARTIALLY VOID PVT MINERALS WITHDRAWN LANDS
OTHER _____

Claimant acknowledges that portions of the following claim(s) site(s) may be void or voidable.

Printed Name of Claimant _____ Signature of Claimant _____

*****FINAL ADJUDICATION*****

DATE _____ INITIALS _____

AMC 455547

LOCATION NOTICE FOR LODE MINING CLAIM

Amendment BLM Serial # BSK1C

NOTICE IS HEREBY GIVEN that the 1

_____ lode mining claim has been located

by BRUCE SKORUPSKI whose current mailing

address is 2905 W. Hughes DR.

Pajson AZ 85541, Tel. 928 474 4060

RECEIVED

BLM AZ STATE OFFICE

PHOENIX, ARIZONA

2019 JUN 27 A 9:46

BLM
Date
Stamp

The general course of this claim is NE-SW and it is situated in Gila

County, Arizona. This claim is 1320 feet in length and 660 feet in width.

20 Total Claim Acreage. This claim runs from the location monument on which this location notice

is posted on the centerline of the claim approximately 660 feet in a NE direction to the SE

end line and 1320 feet in a NE direction to the SW end line. This claim is marked by six monuments, one at each corner and one at the center of each end line of the claim.

The location monument on which this notice is posted is situated within Section 21, Township 10N

Range 10 E, Gila Salt River Base and Meridian, Arizona and this claim encompasses portions

of the following quarter section(s), section(s), Township(s) and Range(s) NE 1/4 SECT. 21, SE 1/4 SECT. 21
10N, 10E
SW 1/4 SECT. 21

Gila Salt River Base and Meridian, Arizona.

The locality of this claim with reference to some natural object or permanent monument and additional information

(if any) concerning its locality are as follows: NE-corner 34° 11.698N, 111° 19.931W

NW-corner 34° 11.761N, 111° 20.016W, SE-corner 34° 11.541N, 111° 20.131W

SW-corner 34° 11.623N, 111° 20.216W The above information is shown on the attached map.

DATED AND POSTED on the ground this 6th day of June, 2019.

LOCATOR(s) AGENT

Print Name(s) BRUCE SKORUPSKI

Signature(s) Bruce Skorupski

Form MCF100
Revised July 2014

This form is available from the Arizona Geological Survey and may be reproduced.

AMC455547

MINING CLAIM MAP

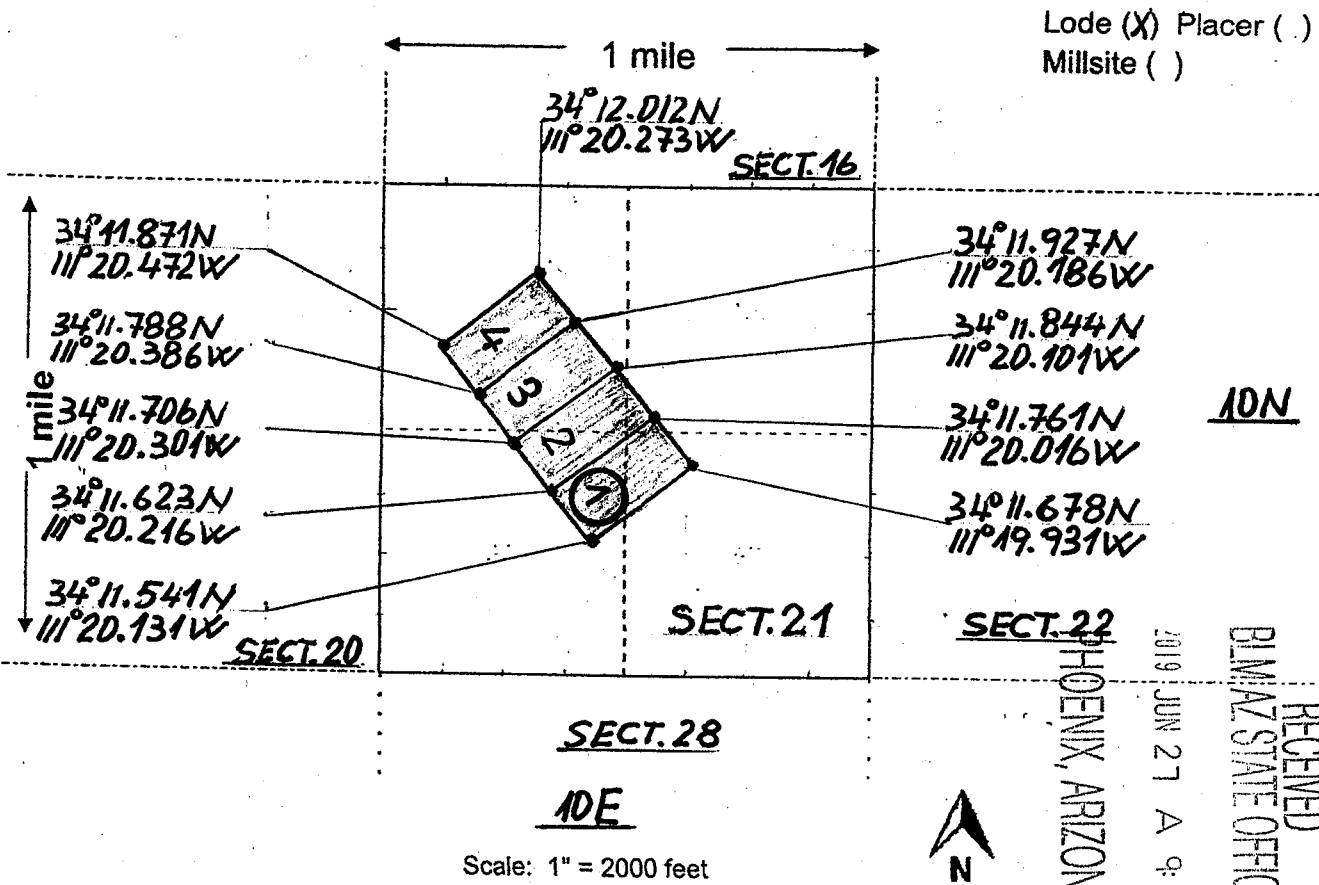

Scale: 1" = 2000 feet

1. The above map depicts the BSKIC - 1 mining claim, which is located in Section (s) NE 1/4 SECT. 21, SE 1/4 SECT. 21, SW 1/4 SECT. 21, Township 10 North, Range 10 East, Gila and Salt River Base and Meridian, Gila County, Arizona. Total claim acreage is 20

2. The type of corner and location monuments used are as follows: 1 1/2" x 4' ABS PIPE, 1/4 mile west from the highway 87

3. The bearings and distances in degrees and feet between claim corners and to a public land survey monument are as depicted on the map.

4. If the claim is a placer or millsite claim with exterior limits conforming to legal subdivisions of the public survey, provide a legal description of the claim _____

Form MCF100a
Revised July 2014

This form is available from the Arizona Geology Survey and may be reproduced.

AMC 455547

LOCATION NOTICE FOR LODE MINING CLAIM

Amendment BLM Serial # BSK1C

NOTICE IS HEREBY GIVEN that the 2

 lode mining claim has been located

by BRUCE SKDRUPSKI whose current mailing

address is 2905 W. Hughes DR.

Pajson AZ 85541, Tel. 928 474 4060

BLM
Date
Stamp

RECEIVED
BLM AZ STATE OFFICE
2019 JUN 27 A 9:44
PHOENIX, ARIZONA

The general course of this claim is NE-SW and it is situated in Gila

County, Arizona. This claim is 1320 feet in length and 660 feet in width.

20 Total Claim Acreage. This claim runs from the location monument on which this location notice is posted on the centerline of the claim approximately 660 feet in a NE direction to the SE end line and 1320 feet in a NE direction to the SW end line. This claim is marked by six monuments, one at each corner and one at the center of each end line of the claim.

The location monument on which this notice is posted is situated within Section 21, Township 10N, Range 10 E, Gila Salt River Base and Meridian, Arizona and this claim encompasses portions of the following quarter section(s), section(s), Township(s) and Range(s) NE 1/4 SECT. 21, NW 1/4 SECT. 21, SE 1/4 SECT. 21, SW 1/4 SECT. 21

10 N, 10 E

Gila Salt River Base and Meridian, Arizona.

The locality of this claim with reference to some natural object or permanent monument and additional information (if any) concerning its locality are as follows: NE-corner 34° 11.761 N, 11° 20.016 W
NW-corner 34° 11.844 N, 11° 20.101 W, SE-corner 34° 11.623 N, 11° 20.216 W
SW-corner 34° 11.706 N, 11° 20.301 W

The above information is shown on the attached map.

DATED AND POSTED on the ground this 6th day of June, 2019.

LOCATOR(s) AGENT

Print Name(s) BRUCE SKORUPSKI

Signature(s) Bruce Skorupski

Form MCF100

Revised July 2014

This form is available from the Arizona Geological Survey and may be reproduced.

AMC455548

MINING CLAIM MAP

Lode (X) Placer ()
Millsite ()

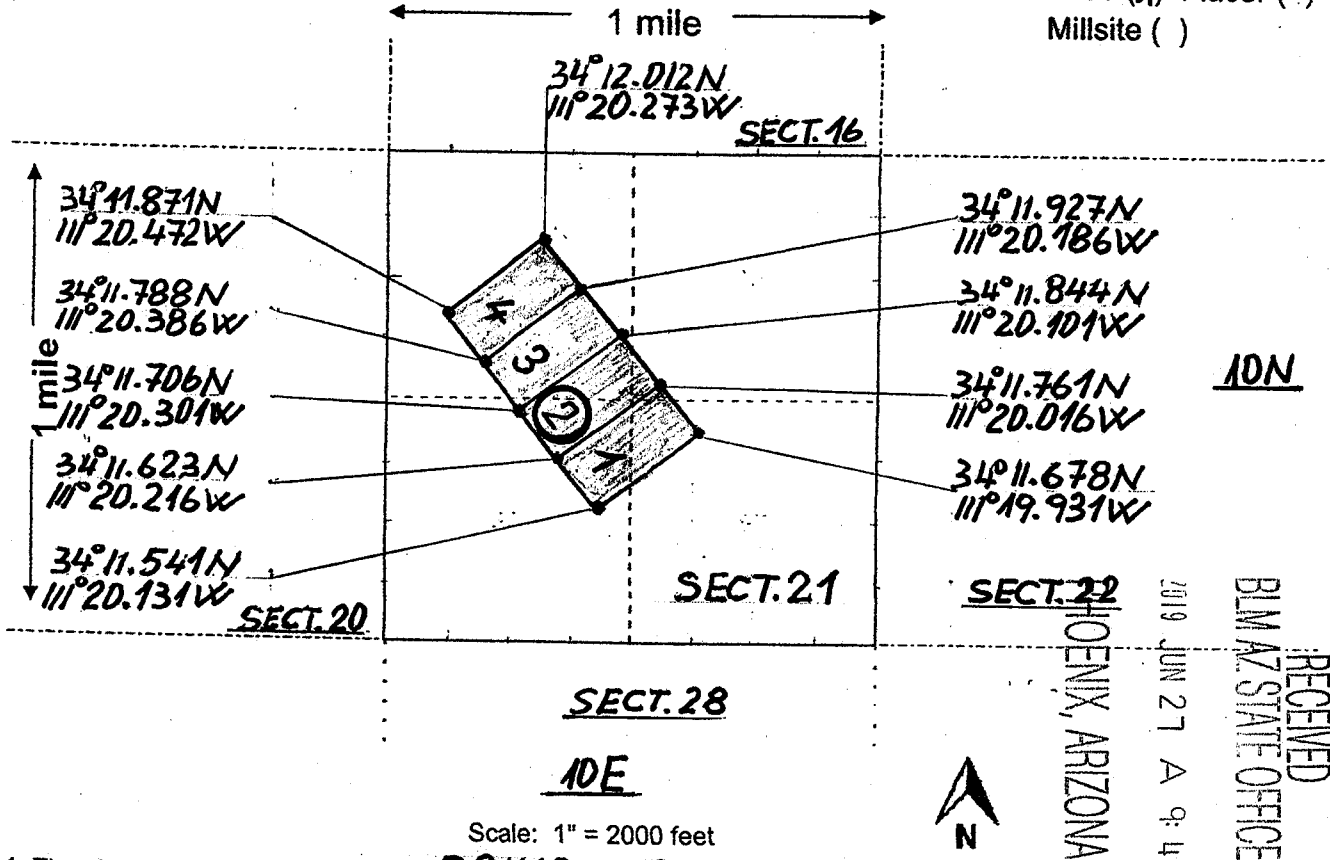

1. The above map depicts the BSKIC - 2 mining claim, which is located in Section (s) NE 1/4 SECT. 21, NW 1/4 SECT. 21, SE 1/4 SECT. 21, SW 1/4 SECT. 21 Township 10 North, Range 10 East, Gila and Salt River Base and Meridian, Gila County, Arizona. Total claim acreage is 20

2. The type of corner and location monuments used are as follows: 1 1/2" x 4' ABS PIPE, 1/4 mile west from the highway 87

3. The bearings and distances in degrees and feet between claim corners and to a public land survey monument are as depicted on the map.

4. If the claim is a placer or millsite claim with exterior limits conforming to legal subdivisions of the public survey, provide a legal description of the claim _____

Form MCF100a
Revised July 2014

AMC455548

LOCATION NOTICE FOR LODE MINING CLAIM

Amendment BLM Serial # BSK1C

NOTICE IS HEREBY GIVEN that the 3

_____ lode mining claim has been located

by BRUCE SKDRUPSKI whose current mailing

address is 2905 W. Hughes DR.

Pajson AZ 85541, Tel. 928 474 4060

RECEIVED
BLM AZ STATE OFFICE
2019 JUN 27 A 9:45
PHOENIX, ARIZONA
BLM
Date
Stamp

The general course of this claim is NE-SW and it is situated in Gila County, Arizona. This claim is 1320 feet in length and 660 feet in width.

20 Total Claim Acreage. This claim runs from the location monument on which this location notice is posted on the centerline of the claim approximately 660 feet in a NE direction to the SE end line and 1320 feet in a NE direction to the SW end line. This claim is marked by six monuments, one at each corner and one at the center of each end line of the claim.

The location monument on which this notice is posted is situated within Section 21, Township 10N, Range 10 E, Gila Salt River Base and Meridian, Arizona and this claim encompasses portions of the following quarter section(s), section(s), Township(s) and Range(s) NW 1/4 SECT. 21, SW-SECT. 21 10N, 10E

Gila Salt River Base and Meridian, Arizona.

The locality of this claim with reference to some natural object or permanent monument and additional information (if any) concerning its locality are as follows: NE-corner 34° 11.844N, 111° 20.101W
NW-corner 34° 11.927N, 111° 20.186W, SE-corner 34° 11.706N, 111° 20.301W
SW-corner 34° 11.788N, 111° 20.386W The above information is shown on the attached map.

DATED AND POSTED on the ground this 6th day of June, 2019.

LOCATOR(s) AGENT

Print Name(s) BRUCE SKDRUPSKI

Signature(s) Bruce Skdrupski

Form MCF100
Revised July 2014

This form is available from the Arizona Geological Survey and may be reproduced.

AMC455549

MINING CLAIM MAP

Lode (X) Placer ()
Millsite ()

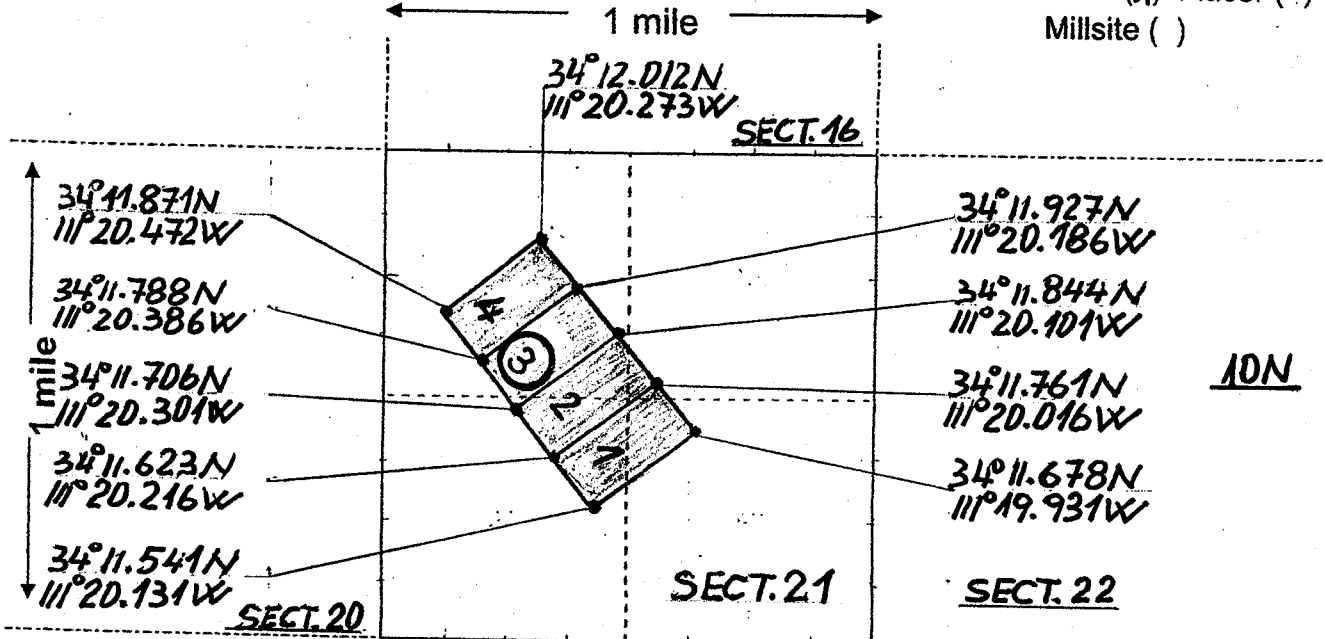

Scale: 1" = 2000 feet



RECEIVED
 BLM ARIZONA STATE OFFICE
 2019 JUN 27 A 9 11
 PHOENIX, ARIZONA

AMC 455549

- The above map depicts the BSKIC - 3 mining claim, which is located in section (s) NW 1/4 SECT. 21 Township 10 North, Range 10 East, Gila and Salt River Base and Meridian, SW 1/4 SECT. 21 Gila County, Arizona. Total claim acreage is 20
- The type of corner and location monuments used are as follows: 1 1/2" x 4' ABS PIPE, 1/4 mile-west from the highway 87
- The bearings and distances in degrees and feet between claim corners and to a public land survey monument are as depicted on the map.
- If the claim is a placer or millsite claim with exterior limits conforming to legal subdivisions of the public survey, provide a legal description of the claim _____

Form MCF100a
Revised July 2014

LOCATION NOTICE FOR LODE MINING CLAIM

Amendment BLM Serial # BSKIC

NOTICE IS HEREBY GIVEN that the 4

_____ lode mining claim has been located

by BRUCE SKORUPSKI whose current mailing

address is 2905 W. Hughes DR.

Pajson AZ 85541, Tel. 928 474 4060

BLM Date Stamp	RECEIVED
	BLM AZ STATE OFFICE
	2019 JUN 27 A 9:45
	PHOENIX, ARIZONA

The general course of this claim is NE-SW and it is situated in Gila County, Arizona. This claim is 1320 feet in length and 660 feet in width.

20 Total Claim Acreage. This claim runs from the location monument on which this location notice is posted on the centerline of the claim approximately 660 feet in a NE direction to the SE end line and 1320 feet in a NE direction to the SW end line. This claim is marked by six monuments, one at each corner and one at the center of each end line of the claim.

The location monument on which this notice is posted is situated within Section 21, Township 10N, Range 10E, Gila Salt River Base and Meridian, Arizona and this claim encompasses portions of the following quarter section(s), section(s), Township(s) and Range(s) NW 1/4 SECT. 21
10N, 10E

Gila Salt River Base and Meridian, Arizona.

The locality of this claim with reference to some natural object or permanent monument and additional information (if any) concerning its locality are as follows: NE-corner 34°11.927N, 111°20.186W
NW-corner 34°12.012N, 111°20.273W, SE-corner 34°11.788N, 111°20.386W
NW-corner 34°11.871N, 111°20.472W The above information is shown on the attached map.

DATED AND POSTED on the ground this 6th day of June, 2019.

LOCATOR(s) AGENT

Print Name(s) BRUCE SKORUPSKI

Signature(s) [Handwritten Signature]

Form MCF100
Revised July 2014

AMC455550

MINING CLAIM MAP

Lode (X) Placer ()
Millsite ()

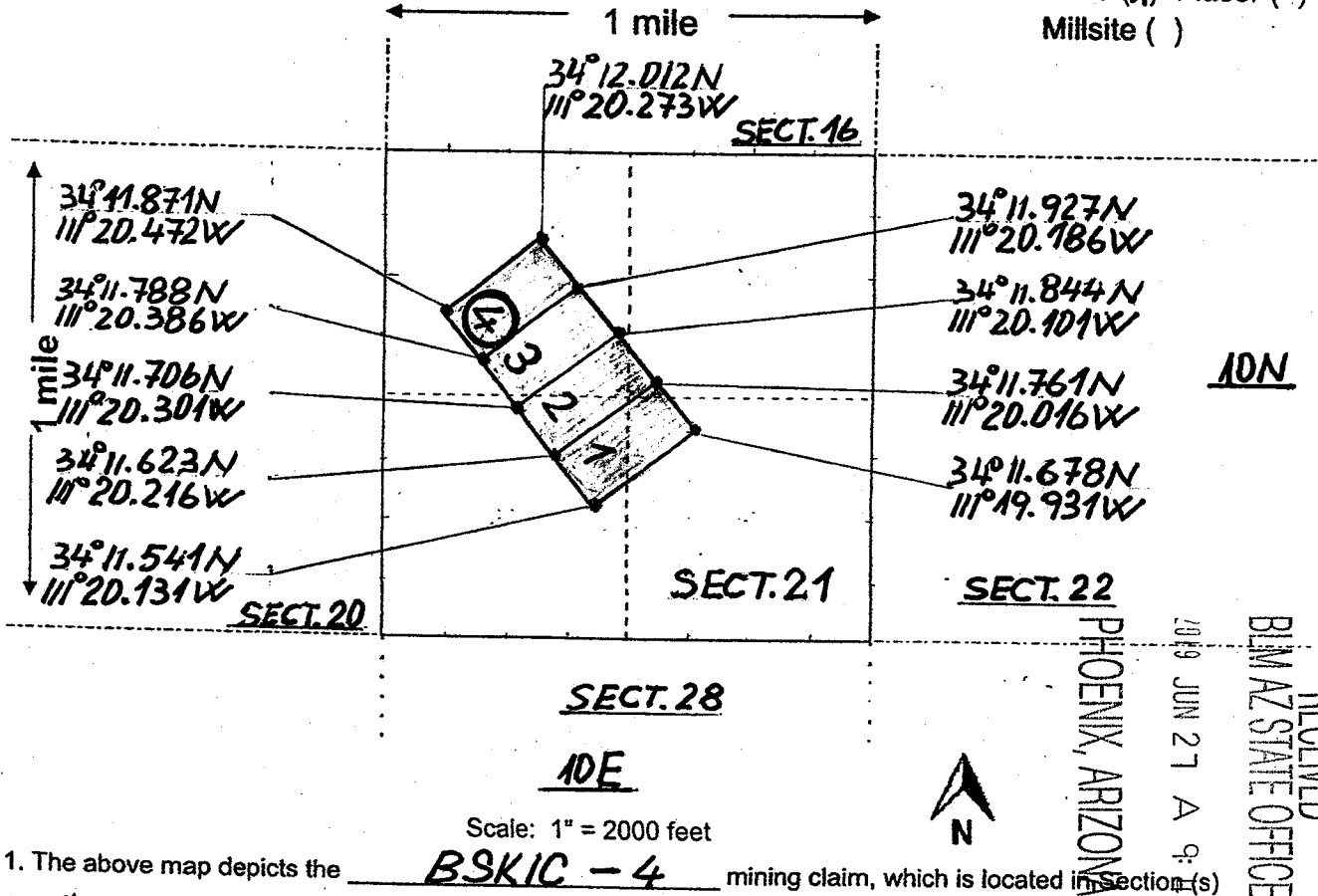

- The above map depicts the BSKIC - 4 mining claim, which is located in section(s) NW 1/4 SECT. 21 Township 10 North, Range 10 East, Gila and Salt River Base and Meridian, Gila County, Arizona. Total claim acreage is 20
- The type of corner and location monuments used are as follows: 1 1/2" x 4' ABS PIPE
1/4 mile west from the highway 87
- The bearings and distances in degrees and feet between claim corners and to a public land survey monument are as depicted on the map.
- If the claim is a placer or millsite claim with exterior limits conforming to legal subdivisions of the public survey, provide a legal description of the claim _____

Form MCF100a
Revised July 2014

This form is available from the Arizona Geology Survey and may be reproduced.

AMC455550

Date and Time Run:
6/27/2019 10:29:39 AM

Page 1 of 1

**DEPARTMENT OF THE INTERIOR
BUREAU OF LAND MANAGEMENT
Case Recordation**

Geographic Report with Land

Case Suppression Flag is equal to / is in N
and Meridian Township Range Section is equal to **14 0100N 0100E 021**
and Admin State is equal to **AZ**

**NO WARRANTY IS MADE BY BLM
FOR USE OF THE DATA FOR
PURPOSES NOT INTENDED BY BLM**

Date and Time Run:
6/27/2019 10:26:56 AM

Page 1 of @{numberOfPages}

DEPARTMENT OF THE INTERIOR
BUREAU OF LAND MANAGEMENT

Case Recordation
Geographic Report with Land

Admin State: AZ
Geo State: AZ
Serial Number: AZA 026553

Total Case Acres: 4,480.000

Casetype	Case Disp	Mer	Twp	Rng	Sec	Sur Type	Sur Nr	Suf	Subdivision	Pending Action
232170	CLOSED	14	0100N	0100E	021	FF		1	E2;	
						MNR		1	E2E2W2;	

Admin State: AZ
Geo State: AZ
Serial Number: AZA 027250

Total Case Acres: 14.755

Casetype	Case Disp	Mer	Twp	Rng	Sec	Sur Type	Sur Nr	Suf	Subdivision	Pending Action
386402	CLOSED	14	0100N	0100E	021	FF		1	PART;	

Admin State: AZ
Geo State: AZ
Serial Number: AZA 027369

Total Case Acres: 1.000

Casetype	Case Disp	Mer	Twp	Rng	Sec	Sur Type	Sur Nr	Suf	Subdivision	Pending Action
386402	CLOSED	14	0100N	0100E	021	MNR		1	NWSWSE,NESWSE;	
								2	SWSWSE,W2SESWSE;	

Admin State: AZ
Geo State: AZ
Serial Number: AZA 0273691

Total Case Acres: 35.000

Casetype	Case Disp	Mer	Twp	Rng	Sec	Sur Type	Sur Nr	Suf	Subdivision	Pending Action
392001	CLOSED	14	0100N	0100E	021	MNR		1	NWSWSE;	
								2	NESWSE;	
								3	SWSWSE;	
								4	W2SESWSE;	

Admin State: AZ
Geo State: AZ
Serial Number: AZA 028900

7,493.930

Total Case Acres:

Casetype	Case Disp	Mer	Twp	Rng	Sec	Sur Type	Sur Nr	Suf	Subdivision	Pending Action
232170	EXPIRED	14	0100N	0100E	021	ALIQ			E2;	
						MNR			E2E2W2;	

Admin State: AZ
 Geo State: AZ
 Serial Number: AZA 037468

Total Case Acres: 1.000

Casetype	Case Disp	Mer	Twp	Rng	Sec	Sur Type	Sur Nr	Suf	Subdivision	Pending Action
282107	AUTHORIZED	14	0100N	0100E	021	ALIQ			NE,SE;	

NO WARRANTY IS MADE BY BLM
 FOR USE OF THE DATA FOR
 PURPOSES NOT INTENDED BY BLM

TOWNSHIP 10 NORTH RANGE 10 EAST OF THE GILA AND SALT RIVER MERIDIAN, ARIZONA

GILA COUNTY
SAFFORD FIELD OFFICE

STATUS OF PUBLIC DOMAIN
LAND AND MINERAL TITLES

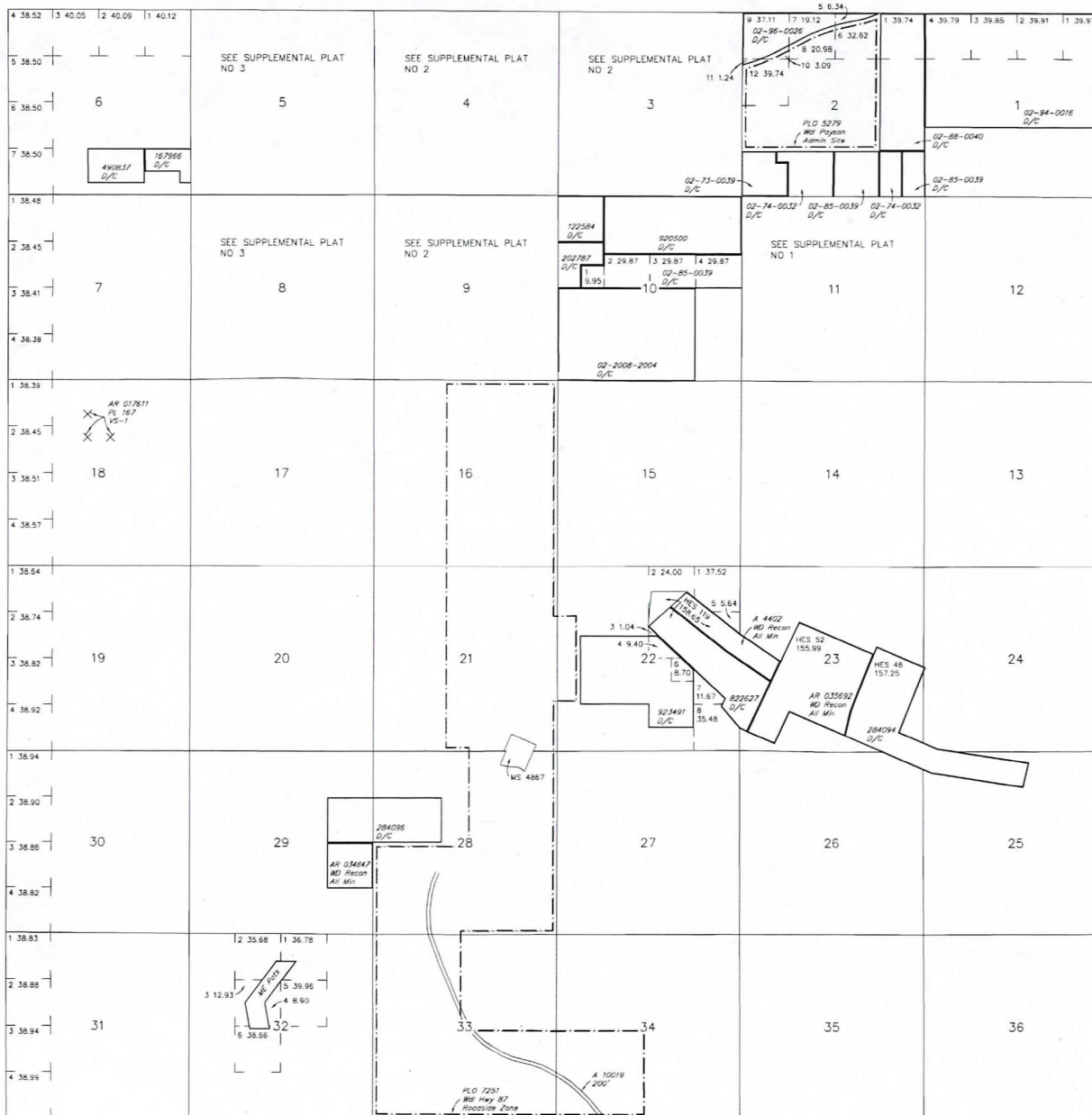

INDEX TO SEGREGATED TRACTS				
RESURVEY		ORIGINAL SURVEY		
TRACT NO	T	R	SEC	SUBDIVISION

FOR OWNERS AFFECTING DISPOSAL OR USE OF UNIDENTIFIED LANDS WITHDRAWN FOR CLASSIFICATION, MINERALS, WATER AND/OR OTHER PUBLIC PURPOSES, REFER TO INDEX OF MISCELLANEOUS DOCUMENTS

MDS 140 NW
141 SW
142 SE

All Tp included in Well Tonto NF Proc 10/3/1905

All lands which when surveyed will be included within legal subdivisions within 1/4 mile of East Fork of Verde River included in WP Des 6 (AR-3) SO 2/9/1917

All Tp included in Determination Area PL 167 AR 017611 11/4/1960

A7A 30962 QCD from US 3.55
Sec 22 M&B

Lot 34°09'48"N
Long 111°15'33"W

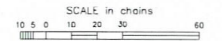

WARNING STATEMENT
This plot is the Bureau's Record of Title, and should be used only as a graphic display of the township survey data. Records herein do not reflect title changes which may have been effected by lateral movements of rivers or other bodies of water. Refer to the cadastral surveys for official survey information.

CURRENT TO	NW	GSR Mer
3-17-2014	ACAD	T 10 N
		R 10 E